

LEGAL SERVICES LINCOLNSHIRE

EAST LINDSEY DISTRICT COUNCIL (OFF-STREET PARKING PLACES)
(CIVIL ENFORCEMENT) (CONSOLIDATION) (AMENDMENT NO. 1) ORDER 2015

Operative date: 9 March 2015

EAST LINDSEY DISTRICT COUNCIL

EAST LINDSEY DISTRICT COUNCIL (OFF-STREET PARKING PLACES) (CIVIL ENFORCEMENT) (CONSOLIDATION) (AMENDMENT NO. 1)
ORDER 2015

East Lindsey District Council (hereinafter called "the Council") in exercise of its powers under section 35 of the Road Traffic Regulation Act 1984 ("the 1984 Act") as amended and the Traffic Management Act 2004 ("the 2004 Act") as amended and of all other enabling powers, with the consent of the Lincolnshire County Council in accordance with section 39(3) of the 1984 Act and after consultation with the Chief Officer of Police in accordance with Part III of Schedule 9 to the 1984 Act and in compliance with regulations made under the 1984 Act hereby makes the following Order:

1. This Order shall be cited as the East Lindsey District Council (Off-Street Parking Places) (Civil Enforcement) (Consolidation) (Amendment No. 1) Order 2015 and shall come into operation on 9 March 2015.
2. In this Order, except where the context otherwise requires, words shall have the meanings assigned to them under Article 3 of the East Lindsey District Council (Off-Street Parking Places) (Civil Enforcement) (Consolidation Order) 2014
3. The East Lindsey District Council (Off-Street Parking Places) (Civil Enforcement) (Consolidation Order) 2014 (hereinafter called "the Order") shall be varied to the following extent:
 - (a) by varying the class of Vehicles (shown in column (2) of the Schedule to the Order) permitted to use those Parking Places detailed in the first column of the table at Part I below as shown in **bold type** in the third column of the table at Part I below; and
 - (b) by varying Article 9 so that existing Article 9 is renumbered Article 9.1 and a new Article 9.2 is added as follows:

"Where in column 2 of the Schedule reference is made to Motor Homes and unpowered vehicles exceeding 2.05 metres in height not being permitted on a Parking Place no person shall cause or permit such a Motor Home or unpowered vehicle to be brought into or parked within the Parking Place" ; and
 - (c) by varying Article 52 so that it reads as follows:

"Save for the provisions in Part VII, if a Vehicle is left in a Parking Place without complying with the requirements of this Order, or if a Vehicle or Motor Home which exceeds 2.05 metres in height or an unpowered vehicle drawn or designed to be drawn by a Vehicle (including but not limited to a caravan or a Trailer) which exceeds 2.05 metres in height is brought into a Parking Place where such Vehicles or Motor Homes or unpowered vehicles are not permitted, a contravention shall have occurred and a Penalty Charge shall be payable"; and

- (d) by varying the scale of parking charges payable for those Parking Places detailed in the table at Part II below as shown in **bold type** in the third column of the table at Part II below (and for the avoidance of doubt any existing charges and fees detailed in the Schedule to the Order which are not referred to in the second column of the table at Part II below shall remain as existing); and
- (e) by varying the areas of land included within the following Parking Places:
 - (i) Princes Parade, Skegness (numbered (2) in the Schedule to the Order). The existing extent of the Princes Parade, Skegness Parking Place is shown edged red on the attached Plan 1. The amended extent of the Princes Parade, Skegness Parking Place is shown edged red on the attached Plan 2
 - (ii) High Street/Silver Street, Coningsby (numbered (54) in the Schedule to the Order). The existing extent of the High Street/Silver Street, Coningsby Parking Place is shown edged red on the attached Plan 3. The amended extent of the High Street/Silver Street, Coningsby Parking Place is shown edged red on the attached Plan 4
- (f) by varying all references to the "Road Traffic Act 1984" contained within the Schedule to the Order so as to refer instead to the Road Traffic Regulation Act 1984.

PART I – VARIATION OF CLASS OF VEHICLES

Parking Place	Existing Class of Vehicles as shown in column (2) of the Schedule to the Order	Proposed Class of Vehicles (2)
(1) North End, Skegness (F)	(1) Motor cars within the provisions of Section 136(2)(a) of the Road Traffic Act 1984 (2) Motor cycles as defined in Section 136(4) of the Road Traffic Act 1984 (3) Motor vehicles as defined in 1 above in a designated disabled bay displaying a valid Blue Badge (4) Motor vehicles constructed or adapted for the conveyance of goods or burden, the unladen weight of which does not exceed 3.5 tonnes (5) No commercial vehicles or trailers unless by previous agreement	(1) Motor cars within the provisions of Section 136(2)(a) of the Road Traffic Regulation Act 1984 not exceeding 2.05 metres in height (2) Motor cycles as defined in Section 136(4) of the Road Traffic Regulation Act 1984 (3) Motor vehicles as defined in 1 above in a designated disabled bay displaying a valid Blue Badge and not exceeding 2.05 metres in height (4) Motor vehicles constructed or adapted for the conveyance of goods or burden, the unladen weight of which does not exceed 3.5 tonnes and not exceeding 2.05 metres in height (5) No commercial vehicles or trailers unless by previous agreement and in any event not exceeding 2.05 metres in height (6) No Motor Homes which exceed 2.05 metres in

		<p>height and no unpowered vehicles drawn or designed to be drawn by a Vehicle (including but not limited to caravans and Trailers) which exceed 2.05 metres in height shall be permitted on the Parking Place</p>
<p>(2) Princes Parade, Skegness (F)</p>	<p>(1) Motor cars within the provisions of Section 136(2)(a) of the Road Traffic Act 1984 (2) Motor cycles as defined in Section 136(4) of the Road Traffic Act 1984 (3) Motor vehicles as defined in 1 above in a designated disabled bay displaying a valid Blue Badge (4) Motor vehicles constructed or adapted for the conveyance of goods or burden, the unladen weight of which does not exceed 3.5 tonnes (5) No commercial vehicles or trailers unless by previous agreement</p>	<p>(1) Motor cars within the provisions of Section 136(2)(a) of the Road Traffic Regulation Act 1984 not exceeding 2.05 metres in height (2) Motor cycles as defined in Section 136(4) of the Road Traffic Regulation Act 1984 (3) Motor vehicles as defined in 1 above in a designated disabled bay displaying a valid Blue Badge and not exceeding 2.05 metres in height (4) Motor vehicles constructed or adapted for the conveyance of goods or burden, the unladen weight of which does not exceed 3.5 tonnes and not exceeding 2.05 metres in height (5) No commercial vehicles or trailers unless by previous agreement and in any event not exceeding 2.05 metres in height (6) No Motor Homes which exceed 2.05 metres in height and no unpowered vehicles drawn or designed to be drawn by a Vehicle (including but not limited to caravans and Trailers) which exceed 2.05 metres in height shall be permitted on the Parking Place</p>
<p>(3) Pierside, Skegness (F)</p>	<p>(1) Motor cars within the provisions of Section 136(2)(a) of the Road Traffic Act 1984 (2) Motor cycles as defined in Section 136(4) of the Road Traffic Act 1984 (3) Motor vehicles as defined in 1 above in a designated disabled bay displaying a valid Blue Badge (4) Motor vehicles constructed or adapted for the conveyance of goods or burden, the unladen weight of which does not exceed 3.5 tonnes</p>	<p>(1) Motor cars within the provisions of Section 136(2)(a) of the Road Traffic Regulation Act 1984 not exceeding 2.05 metres in height (2) Motor cycles as defined in Section 136(4) of the Road Traffic Regulation Act 1984 (3) Motor vehicles as defined in 1 above in a designated disabled bay displaying a valid Blue Badge and not exceeding 2.05 metres in height (4) Motor vehicles constructed or adapted for the conveyance of goods or burden, the unladen weight of which does not exceed 3.5 tonnes and not</p>

	(5) No commercial vehicles or trailers unless by previous agreement	<p>exceeding 2.05 metres in height</p> <p>(5) No commercial vehicles or trailers unless by previous agreement and in any event not exceeding 2.05 metres in height</p> <p>(6) No Motor Homes which exceed 2.05 metres in height and no unpowered vehicles drawn or designed to be drawn by a Vehicle (including but not limited to caravans and Trailers) which exceed 2.05 metres in height shall be permitted on the Parking Place</p>
(4) Festival, Skegness (F)	<p>(1) Motor cars within the provisions of Section 136(2)(a) of the Road Traffic Act 1984</p> <p>(2) Motor cycles as defined in Section 136(4) of the Road Traffic Act 1984</p> <p>(3) Motor vehicles as defined in 1 above in a designated disabled bay displaying a valid Blue Badge</p> <p>(4) Motor vehicles constructed or adapted for the conveyance of goods or burden, the unladen weight of which does not exceed 3.5 tonnes</p> <p>(5) No commercial vehicles or trailers unless by previous agreement</p>	<p>(1) Motor cars within the provisions of Section 136(2)(a) of the Road Traffic Regulation Act 1984 not exceeding 2.05 metres in height</p> <p>(2) Motor cycles as defined in Section 136(4) of the Road Traffic Regulation Act 1984</p> <p>(3) Motor vehicles as defined in 1 above in a designated disabled bay displaying a valid Blue Badge and not exceeding 2.05 metres in height</p> <p>(4) Motor vehicles constructed or adapted for the conveyance of goods or burden, the unladen weight of which does not exceed 3.5 tonnes and not exceeding 2.05 metres in height</p> <p>(5) No commercial vehicles or trailers unless by previous agreement and in any event not exceeding 2.05 metres in height</p> <p>(6) No Motor Homes which exceed 2.05 metres in height and no unpowered vehicles drawn or designed to be drawn by a Vehicle (including but not limited to caravans and Trailers) which exceed 2.05 metres in height shall be permitted on the Parking Place</p>
(6) Swimming Pool, Skegness (F)	<p>(1) Motor cars within the provisions of Section 136(2)(a) of the Road Traffic Act 1984</p> <p>(2) Motor cycles as defined in Section 136(4) of the Road Traffic Act 1984</p> <p>(3) Motor vehicles as defined in 1 above in a designated disabled bay displaying a valid</p>	<p>(1) Motor cars within the provisions of Section 136(2)(a) of the Road Traffic Regulation Act 1984 not exceeding 2.05 metres in height</p> <p>(2) Motor cycles as defined in Section 136(4) of the Road Traffic Regulation Act 1984</p> <p>(3) Motor vehicles as defined in 1 above in a</p>

	<p>Blue Badge</p> <p>(4) Motor vehicles constructed or adapted for the conveyance of goods or burden, the unladen weight of which does not exceed 3.5 tonnes</p> <p>(5) No commercial vehicles or trailers unless by previous agreement</p>	<p>designated disabled bay displaying a valid Blue Badge and not exceeding 2.05 metres in height</p> <p>(4) Motor vehicles constructed or adapted for the conveyance of goods or burden, the unladen weight of which does not exceed 3.5 tonnes and not exceeding 2.05 metres in height</p> <p>(5) No commercial vehicles or trailers unless by previous agreement and in any event not exceeding 2.05 metres in height</p> <p>(6) No Motor Homes which exceed 2.05 metres in height and no unpowered vehicles drawn or designed to be drawn by a Vehicle (including but not limited to caravans and Trailers) which exceed 2.05 metres in height shall be permitted on the Parking Place</p>
<p>(7) Scarborough Avenue, Skegness (F)</p>	<p>(1) Motor cars within the provisions of Section 136(2)(a) of the Road Traffic Act 1984</p> <p>(2) Motor cycles as defined in Section 136(4) of the Road Traffic Act 1984</p> <p>(3) Motor vehicles as defined in 1 above in a designated disabled bay displaying a valid Blue Badge</p> <p>(4) Motor vehicles constructed or adapted for the conveyance of goods or burden, the unladen weight of which does not exceed 3.5 tonnes</p> <p>(5) No commercial vehicles or trailers unless by previous agreement</p>	<p>(1) Motor cars within the provisions of Section 136(2)(a) of the Road Traffic Regulation Act 1984 not exceeding 2.05 metres in height</p> <p>(2) Motor cycles as defined in Section 136(4) of the Road Traffic Regulation Act 1984</p> <p>(3) Motor vehicles as defined in 1 above in a designated disabled bay displaying a valid Blue Badge and not exceeding 2.05 metres in height</p> <p>(4) Motor vehicles constructed or adapted for the conveyance of goods or burden, the unladen weight of which does not exceed 3.5 tonnes and not exceeding 2.05 metres in height</p> <p>(5) No commercial vehicles or trailers unless by previous agreement and in any event not exceeding 2.05 metres in height</p> <p>(6) No Motor Homes which exceed 2.05 metres in height and no unpowered vehicles drawn or designed to be drawn by a Vehicle (including but not limited to caravans and Trailers) which exceed 2.05 metres in height shall be permitted on the Parking Place</p>

PART II – VARIATION OF SCALE OF PARKING CHARGES

Parking Place (1)	Existing scale of parking charges and days/hours of operation (inc vat) as shown in column (5) of the Schedule to the Order	Proposed scale of parking charges and days/hours of operation (inc vat) (5)
(7) Scarborough Avenue, Skegness (F)	March to October inclusive Mon-Sun & Bank Holidays Inclusive 08.00 hrs to 18.00 hrs 08.00 hrs to 18.00 hrs £1 per hour or part thereof After 18.00 hrs Free	March to October inclusive Mon-Sun & Bank Holidays Inclusive 08.00 hrs to 18.00 hrs Up to 2 hours Free Up to 3 hours £1.00 Up to 4 hours £2.00 Up to 5 hours £3.00 Up to 6 hours £4.00 All Day £7.00 After 18.00 hrs Free
(17) Park Square, Mablethorpe (A)	Mon to Sun & Bank Holidays 08.00 hrs to 18.00 hrs All days and all hours 30 mins – 50p Up to 1hr £1.00 Up to 2hrs £1.50 Up to 3 hrs £2.00 Up to 4 hrs £3.00 After 18.00 hrs Free	Mon to Sun & Bank Holidays 08.00 hrs to 18.00 hrs Up to 2 hours Free Up to 3 hours £2.00 Up to 4 Hours £3.00 After 18.00 hrs Free
(19) Marine Avenue, Sutton on Sea (A)	March to October inclusive Mon-Sun & Bank Holidays Inclusive 08.00 hrs to 18.00 hrs 08.00 hrs until 18.00 hrs 80p per hour or part thereof After 18.00 hrs Free	March to October inclusive Mon-Sun & Bank Holidays Inclusive 08.00 hrs to 18.00 hrs Up to 2 hours Free Up to 3 hours £2.00 Up to 4 hours £3.00 All Day £5.00 After 18.00 hrs Free

<p>(21) Well Vale Drive, Chapel St Leonard (F)</p>	<p>Mon to Sun & Bank Holidays 08.00 hrs to 18.00 hrs March to October inclusive Up to 2hrs 80p Up to 4 hrs £1.20 Up to 6 hrs £1.60 Up to 8 hrs £1.80 All day or part thereof £2.00 After 18.00 hrs Free</p>	<p>Mon to Sun & Bank Holidays 08.00 hrs to 18.00 hrs March to October inclusive Up to 2 hours Free Up to 3 hours £1.00 Up to 4 hours £1.50 All day £2.00 After 18.00 hrs Free</p>
--	---	---

THE COMMON SEAL of the
EAST LINDSEY DISTRICT COUNCIL
was hereunto affixed on the 5th
day of March 2015
in the presence of

[Handwritten Signature]



12773

PLAN 2 PRINCESS PARADE PROPOSED

NOTES

1. This drawing is a technical drawing and is not to be used for any other purpose than that for which it is intended.
 2. All dimensions are in millimetres unless otherwise stated.
 3. The number of bays is shown in the drawing.
 4. The number of bays is shown in the drawing.
 5. The number of bays is shown in the drawing.

Car Park Summary

Total No. of Standard Bays: 294
 Total No. of Disabled Bays: 11
 Total No. of M/Home Bays: 6
 Total No. of M/Home Disabled Bays: 3

Revisions

Rev D: 09/01/13 - Total no. of disabled bays in the car park summary

Rev E: 24/09/14 - Addition of road way to picnic area. Change to drawing scale.



Technical Services

Project Title: Princess Parade Car Park, Skegness

Drawing Title: Car Park Layout

Drawn by: CM

Checked by: SR

Scale: 1:1,000 @ A3

Date: 5 Sept 2014

Dwg No: 153/1903/1

Rev: E

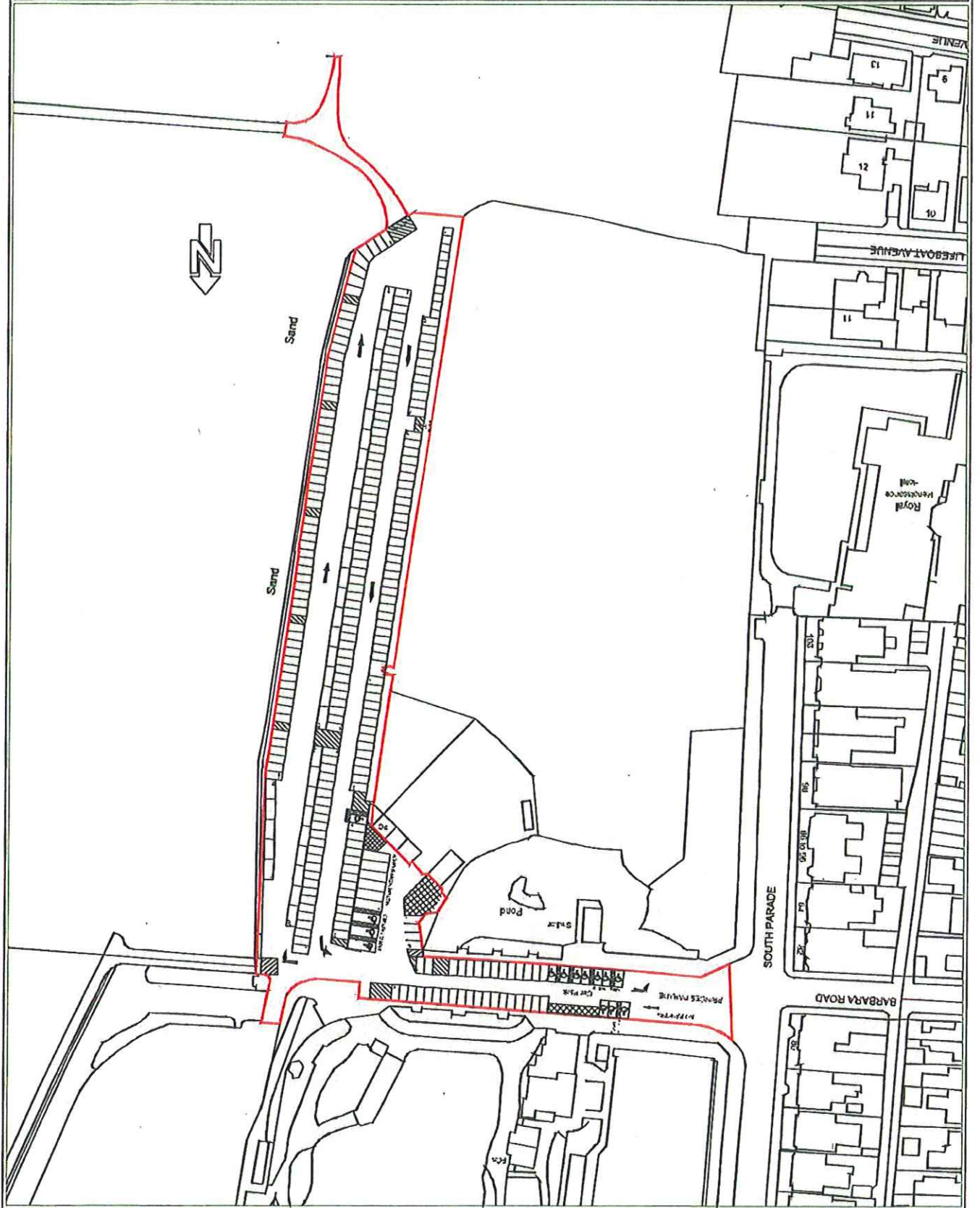

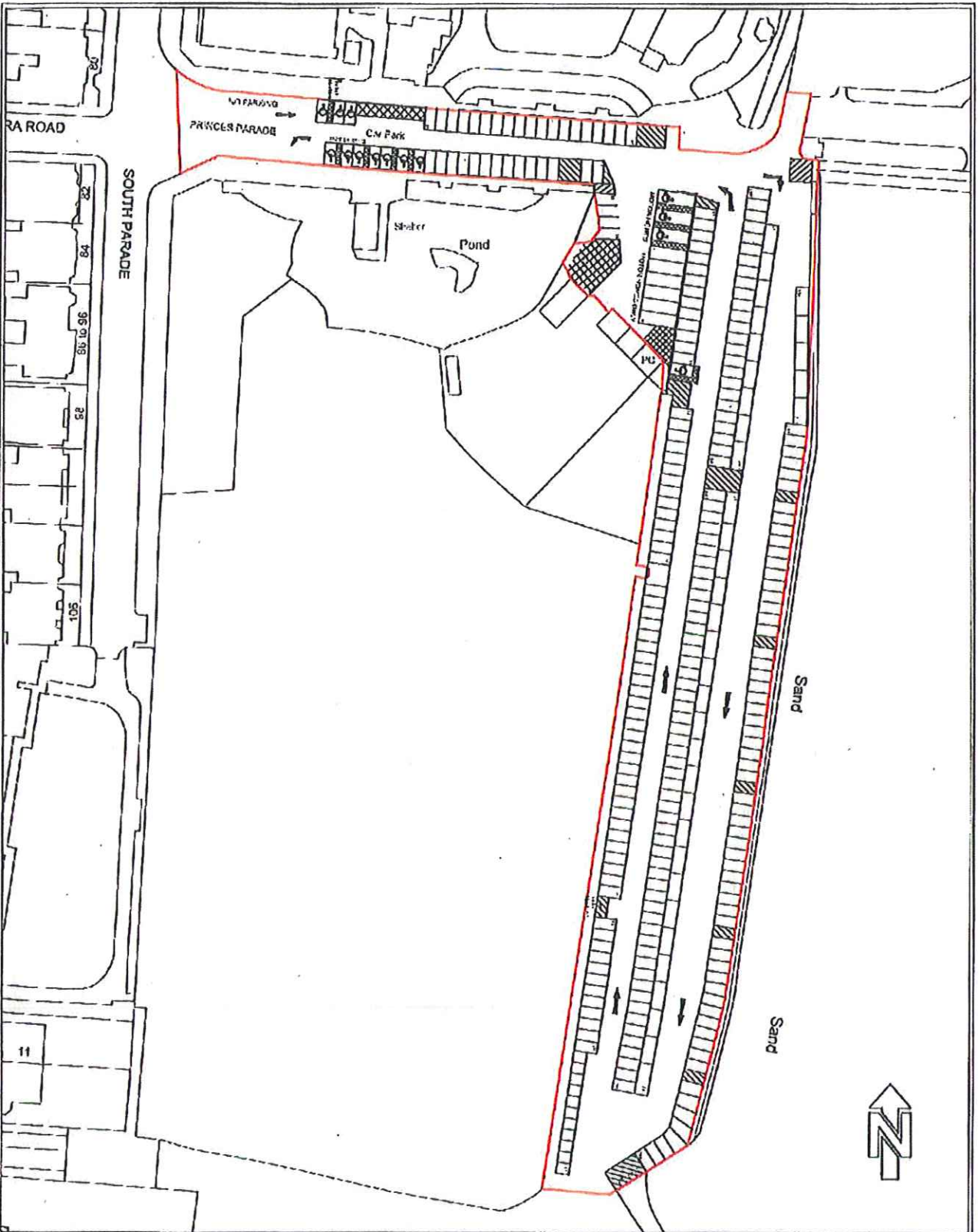

NOTES

1. All work shall be done in accordance with the latest edition of the relevant standards and specifications.
 2. The contractor shall be responsible for obtaining all necessary permits and approvals.
 3. The contractor shall ensure that all work is completed within the agreed programme of works.
 4. The contractor shall ensure that all work is completed to the satisfaction of the client.

Car Park Summary

Total No. of Standard Bays: 294
 Total No. of Disabled Bays: 11
 Total No. of W/Avenue Bays: 6
 Total No. of W/Avenue Disabled Bays: 2

Project No: 09/0113 - Total No. of disabled bays in the car park Summary



East Lindsey
 DISTRICT COUNCIL

Technical Services

Project Title:
 Princess Parade Car Park, S40 6DS

Drawing Title:
 Car Park Layout

Drawn by: CM
Checked by: SR

Scale:
 1:750 (A2)
Drawn Date: Oct 2012
Drawn No: 139/200/1

PLAN 1 PRINCESS PARADE EXISTING

PLAN 4 SILVER STREET PROPOSED

NOTES

1. This drawing is a technical drawing and is not to be used for any other purpose without the written consent of the Council. It is the responsibility of the user to ensure that the drawing is used in accordance with the relevant legislation and standards.

Car Park Summary

Total No. Bays: 92
Total No. of Disabled Bays: 6

Rev A (07-02-14):
Removed bay 18. Amended bay totals.

Rev B (29-09-14):
Amended project title. Amended car park order boundary in tv o areas.



East Lindsey DISTRICT COUNCIL

Technical Services

Project Title:
High Street / Silver Street Car Park, Coningsby

Drawing Title:
Proposed Car Park Layout

Drawn by: CM
Checked by: SR

Date:
21/09/14

Drawn by:
30/10/14

Rev:
B

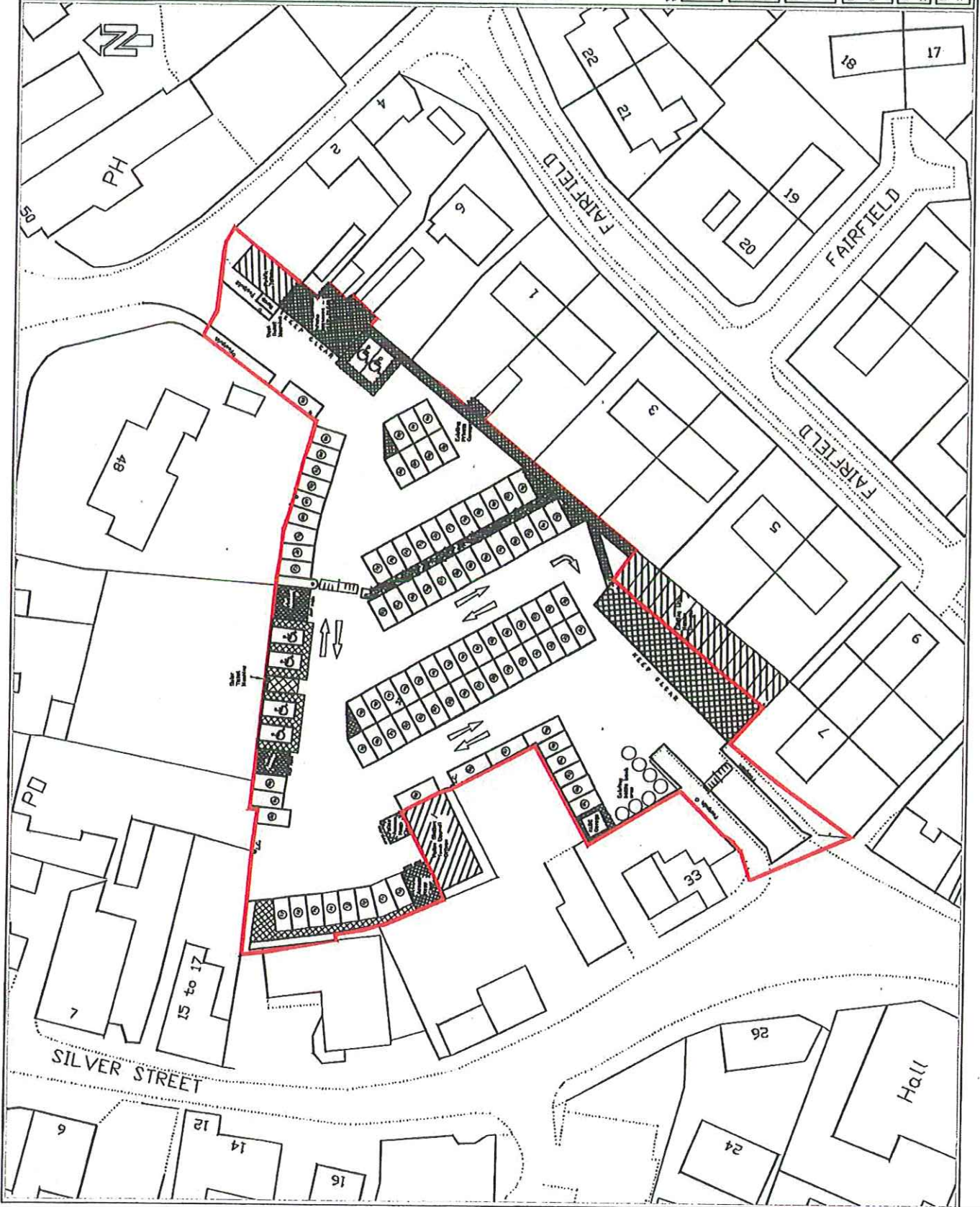

PLAN 3 SILVER STREET EXISTING

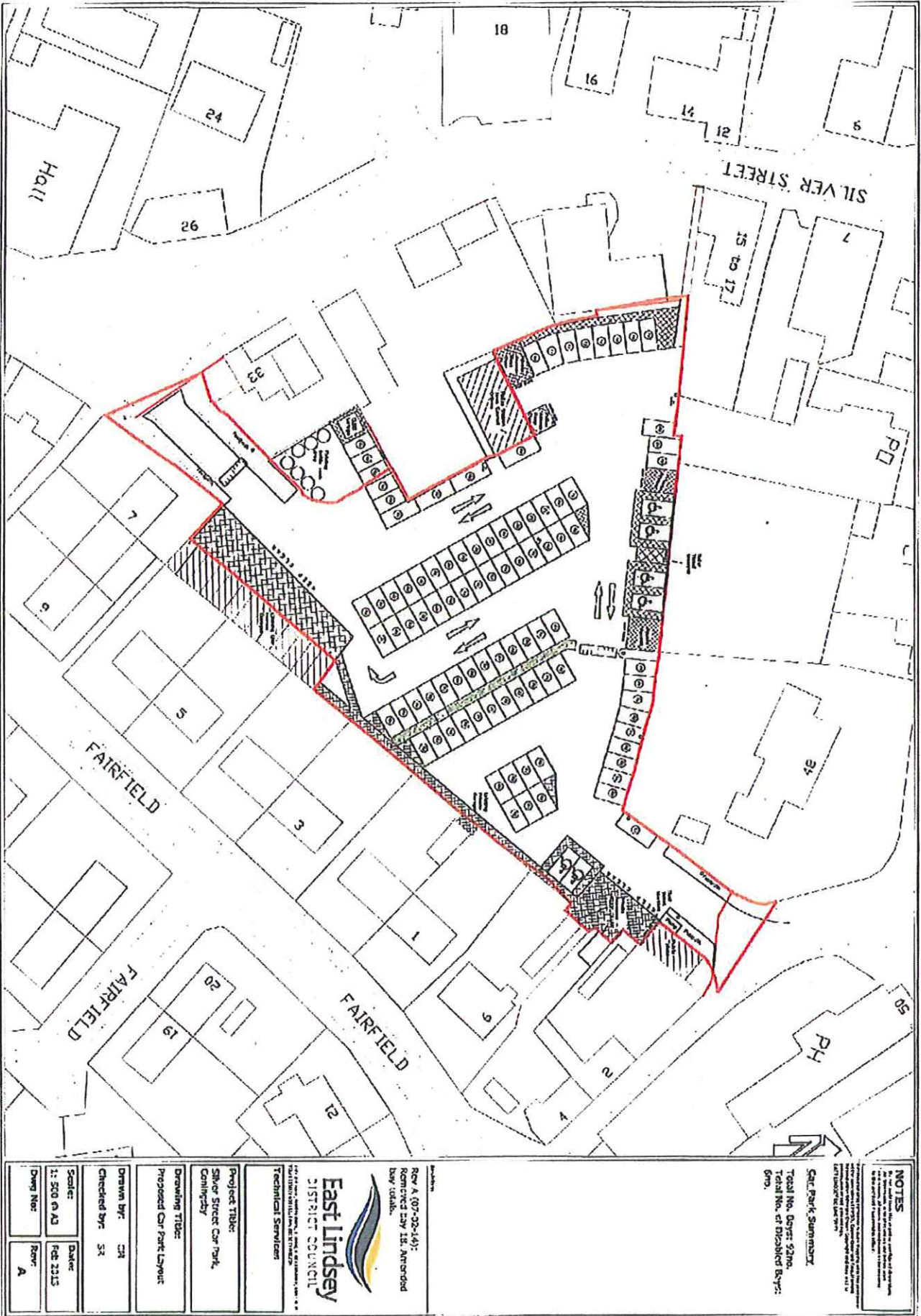

NOTES

1. All dimensions are to the center of the road unless otherwise stated.
 2. The site is shown as existing.
 3. The site is shown as existing.
 4. The site is shown as existing.

Car Park Summary
 Total No. Bays: 32m
 Total No. of Disabled Bays: 6m

Rev A (07-02-14):
 Removed bay 18. Amended bay table.



Technical Services

Project Title:
 Silver Street Car Park,
 Coningsby

Drawing Title:
 Proposed Car Park Layout

Drawn by: CS
 Checked by: SR
 Scale: 1:500 @ A3
 Date: Feb 2015
 Draw No: Rev A

**EAST LINDSEY DISTRICT COUNCIL
NOTICE OF MAKING**

**The East Lindsey District Council (Off-Street Parking Places) (Civil Enforcement)
(Consolidation) (Amendment No. 1) Order 2015**

NOTICE is hereby given that East Lindsey District Council ("the Council") in exercise of its powers under the Road Traffic Regulation Act 1984, as amended, and the Traffic Management Act 2004, as amended, and of all other enabling powers, has made the East Lindsey District Council (Off-Street Parking Places) (Civil Enforcement) (Consolidation) (Amendment No. 1) Order 2015 ("the Amending Order").

Coming into force – The Amending Order will come into force on 9 March 2015.

Nature and effect of the Amending Order - The effect of the Amending Order is to amend the East Lindsey District Council (Off-Street Parking Places) (Civil Enforcement) (Consolidation Order) 2014 by:

- introducing new 2.05 metre height restrictions on all vehicles (including unpowered vehicles such as trailers and caravans) proposing to use the Skegness car parks at North End, Princes Parade, Pierside, Festival, Swimming Pool, and Scarborough Avenue; and
- amending the areas of land identified as Princes Parade, Skegness and High Street/Silver Street, Coningsby within the off-street car parking order; and
- amending the fees and charges at the following 4 car parks to allow for a period of free parking in line with other towns within the vicinity:-

Car park	Existing	Amended (with variations shown in bold)
Scarborough Avenue, Skegness	March to October inclusive Mon-Sun & Bank Holidays Inclusive 08.00 hrs to 18.00 hrs 08.00 hrs to 18.00 hrs £1 per hour or part thereof After 18.00 hrs Free	March to October inclusive Mon-Sun & Bank Holidays Inclusive 08.00 hrs to 18.00 hrs Up to 2 hours Free Up to 3 hours £1.00 Up to 4 hours £2.00 Up to 5 hours £3.00 Up to 6 hours £4.00 All Day £7.00 After 18.00 hrs Free
Park Square, Mablethorpe	Mon to Sun & Bank Holidays 08.00 hrs to 18.00 hrs All days and all hours 30 mins – 50p Up to 1hr £1.00 Up to 2hrs £1.50 Up to 3 hrs £2.00 Up to 4 hrs £3.00 After 18.00 hrs Free	Mon to Sun & Bank Holidays 08.00 hrs to 18.00 hrs Up to 2 hours Free Up to 3 hours £2.00 Up to 4 Hours £3.00 After 18.00 hrs Free

<p>March to October inclusive Mon-Sun & Bank Holidays Inclusive 08.00 hrs to 18.00 hrs Up to 2 hours Free Up to 3 hours £2.00 Up to 4 hours £3.00 All Day £5.00 After 18.00 hrs Free</p>	<p>March to October inclusive Mon-Sun & Bank Holidays Inclusive 08.00 hrs to 18.00 hrs Up to 2 hours Free Up to 3 hours £1.00 Up to 4 hours £1.50 All day £2.00 After 18.00 hrs Free</p>	<p>Marine Avenue, Sutton on Sea</p>
<p>March to October inclusive Mon to Sun & Bank Holidays 08.00 hrs to 18.00 hrs March to October inclusive Up to 2 hours Free Up to 3 hours £1.00 Up to 4 hours £1.50 All day £2.00 After 18.00 hrs Free</p>	<p>March to October inclusive Mon to Sun & Bank Holidays 08.00 hrs to 18.00 hrs March to October inclusive Up to 2hrs 80p Up to 4 hrs £1.20 Up to 6 hrs £1.60 Up to 8 hrs £1.80 All day or part thereof £2.00 After 18.00 hrs Free</p>	<p>Well Vale Drive, Chapel St Leonard</p>

A copy of the Amending Order, and documents giving more detailed particulars of the Amending Order, may be examined at the Council Offices, Tedder Hall, Manby Park, Louth, Lincolnshire LN11 8UP during normal office hours being 8.45am to 5.15pm Monday to Thursday and 8.45am to 4.45pm Friday..

Stuart Davy
 Chief Executive
 East Lindsey District Council
 Tedder Hall
 Manby Park
 Louth
 Lincs LN11 8UP



4 March 2015